

Moravian Grant

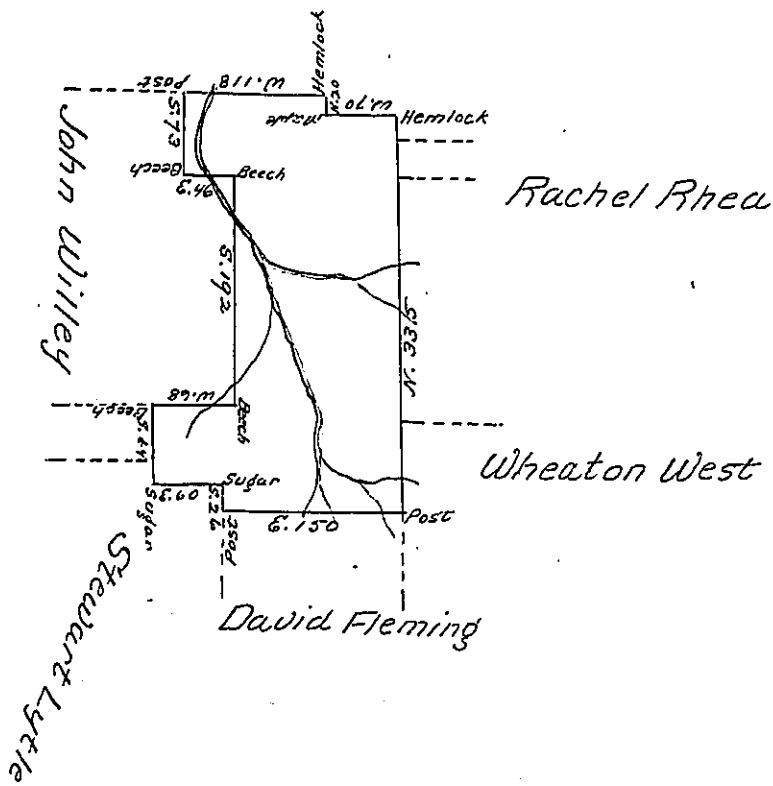

A draught of a tract of land situate in Waterford township Erie County on the East side of French Creek on the waters of said Creek, Surveyed the 18 of August 1801 for James Carr Senr. by virtue of his actual settlement residence & improvement containing 337 acres and thirty two perches and allowance &c.

John Cochran D.S.

Thereby certify that the foregoing draught, field notes & entry are true and correct copies from the survey book kept by John Cochran Esq. former Deputy Surveyor of Erie County. And it appears from the survey book that the said tract of land is not claimed by any one except the said James Carr Senr. Witness my hand the 30th day of September 1837

To John Taylor Esqr.
Surveyor General

Stephen Skinner
D.S.

IN TESTIMONY that the above is a copy of the original remaining on file in the Department of Internal Affairs of Pennsylvania, made conformably to an Act of Assembly approved the 16th day of February, 1833, I have hereunto set my Hand and caused the Seal of said Department to be affixed at Harrisburg, this fourth day of February 1902

James W. Latta
Secretary of Internal Affairs.